

PLAT OF SURVEY

A parcel of land situated in the West Fractional Half of Section 9, Town 10 South, Range 3 West, Bridgewater Township, Williams County, Ohio. Located within the Michigan Meridian Survey of the Original Land Subdivisions of Ohio.

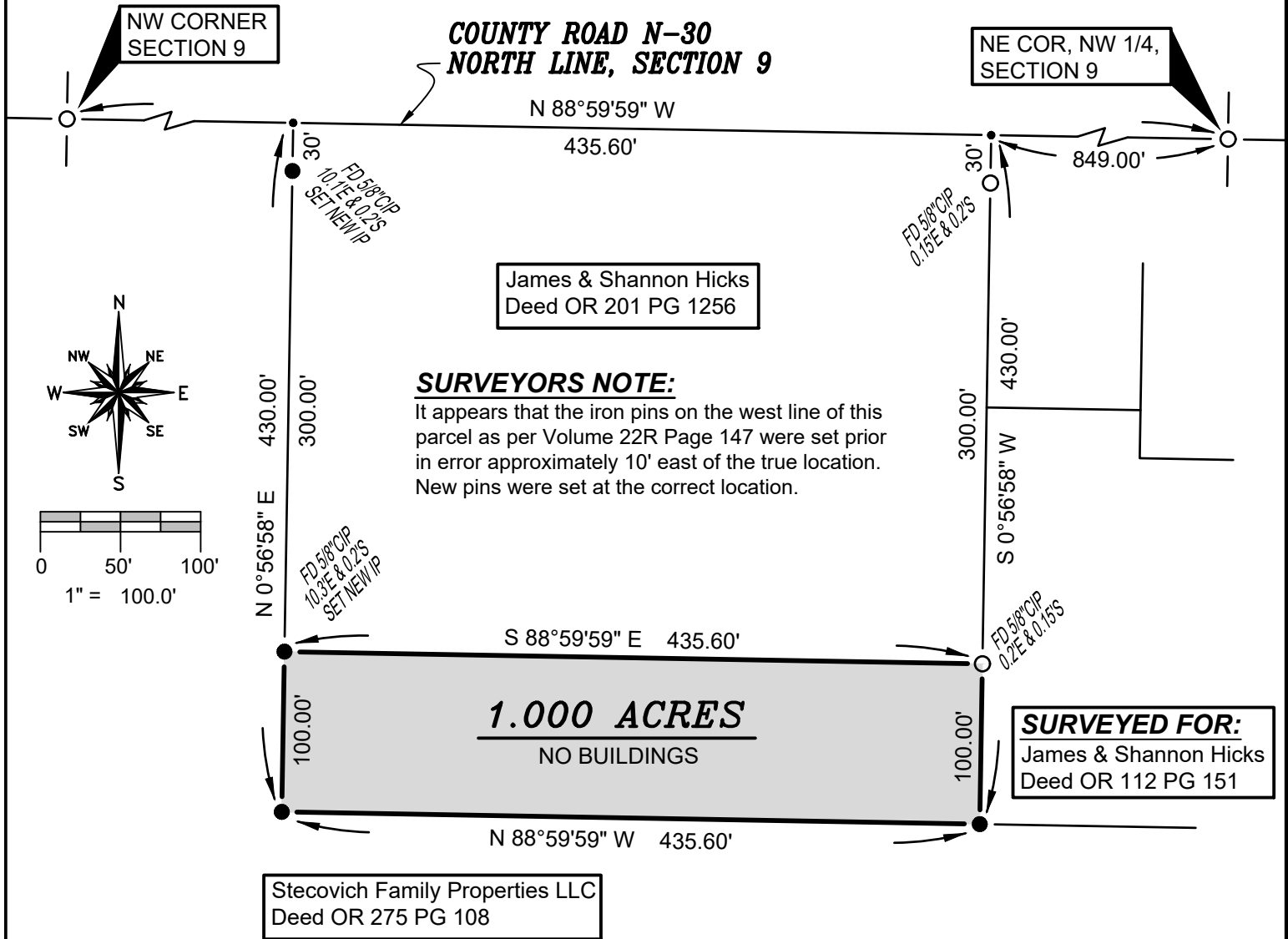

SURVEYORS NOTE:
 It appears that the iron pins on the west line of this parcel as per Volume 22R Page 147 were set prior in error approximately 10' east of the true location. New pins were set at the correct location.

SURVEYED FOR:
 James & Shannon Hicks
 Deed OR 112 PG 151

Stecovich Family Properties LLC
 Deed OR 275 PG 108

SURVEY LEGEND

REFERENCE SURVEYS

GENERAL OCCUPATION NOTE:

- Placed 5/8" Rebar w/ Cap
- × Found PK Nail
- Point Established this Survey
- Found Iron Pin or Pipe

- Volume 22R Page 147
- Volume 24R Page 274

Fencing existed along the North, West and South boundaries of this split. All lines of occupation were either agricultural or lawn. It appears that the monuments set on the west line of the adjacent parcel were set in error approximately 10 feet east of the deed distances.

I HEREBY CERTIFY THAT I HAVE SURVEYED THE PREMISES SHOWN ON THE PLAT ABOVE. ALL DIMENSIONS ARE SHOWN IN FEET AND DECIMALS THEREOF. SINCE THIS SURVEY DOES NOT INCLUDE A TITLE SEARCH, THERE COULD BE EASEMENTS OR OTHER ENCUMBRANCES UPON THE LAND WHICH ARE NOT SHOWN ON THIS SURVEY PLAT. IF THESE ARE REQUIRED, PLEASE FURNISH THE NECESSARY INFORMATION. THE BEARINGS AND DISTANCES SHOWN ON THE PLAT ABOVE ARE BASED ON STATE PLANE COORDINATES, SPC83, ZONE-OHIO NORTH. THIS SURVEY HAS BEEN RECORDED IN VOL. 28R PAGE 271 OF THE WILLIAMS COUNTY SURVEY RECORDS.

Brian M. Wieland
 BRIAN M. WIELAND - REGISTERED SURVEYOR NO. 8286

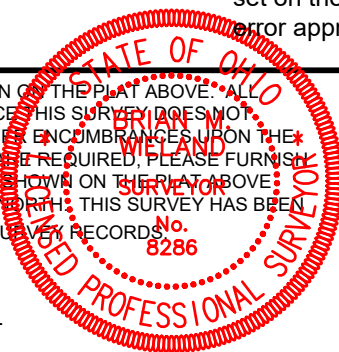

DATE: 6-24-22 | **JOB: 22-066**

WIELAND SURVEYING & ENGINEERING, LLC
 14067 COUNTY ROAD 20
 WEST UNITY, OH 43570
 419-553-0112 VOICE
 brian@wielandssurveying.com